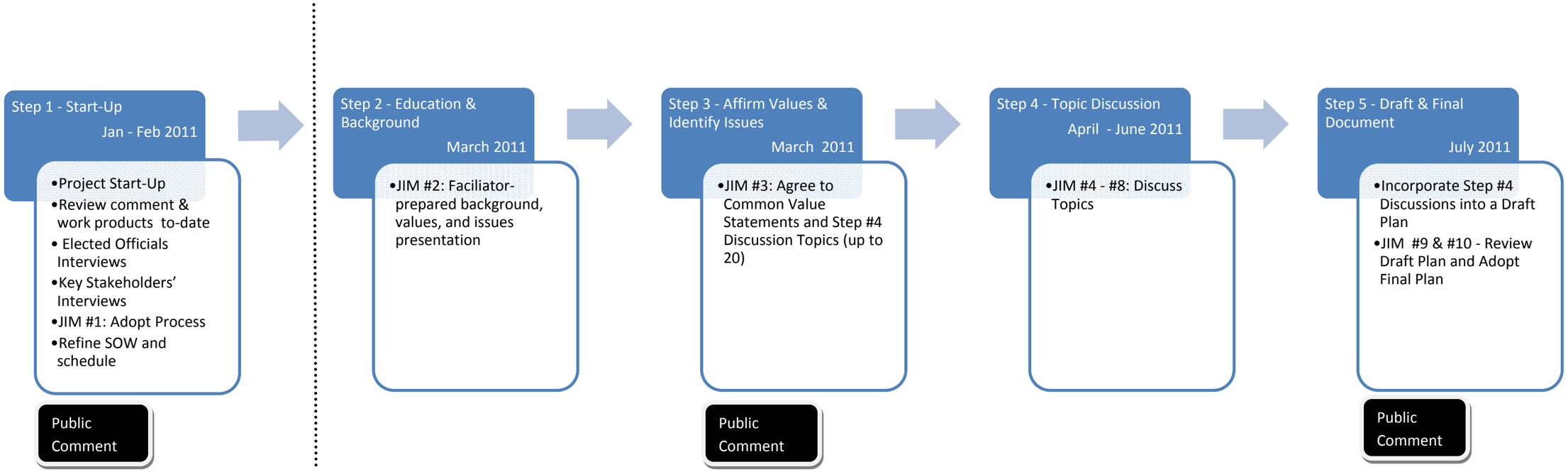
Step 1 - Start-Up
Jan - Feb 2011
•Project Start-Up
•Review comment & work products to-date
• Elected Officials Interviews
•Key Stakeholders' Interviews
•JIM #1: Adopt Process
•Refine SOW and schedule
Public Comment
Step 2 - Education & Background
March 2011
•JIM #2: Faciliator-prepared background, values, and issues presentation
Step 3 - Affirm Values & Identify Issues
March 2011
•JIM #3: Agree to Common Value Statements and Step #4 Discussion Topics (up to 20)
Public Comment
Step 4 - Topic Discussion
April - June 2011
•JIM #4 - #8: Discuss Topics
Step 5 - Draft & Final Document
July 2011
•Incorporate Step #4 Discussions into a Draft Plan
•JIM #9 & #10 - Review Draft Plan and Adopt Final Plan
Public Comment